～ 昭和31年～昭和40年頃の航空大学校 ～

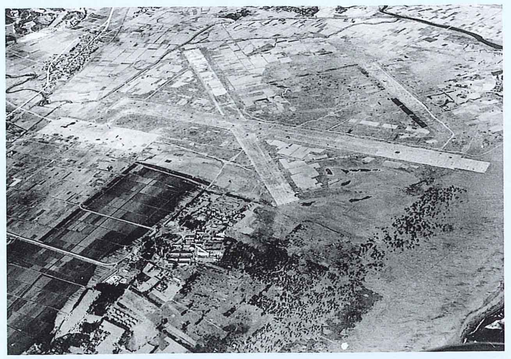

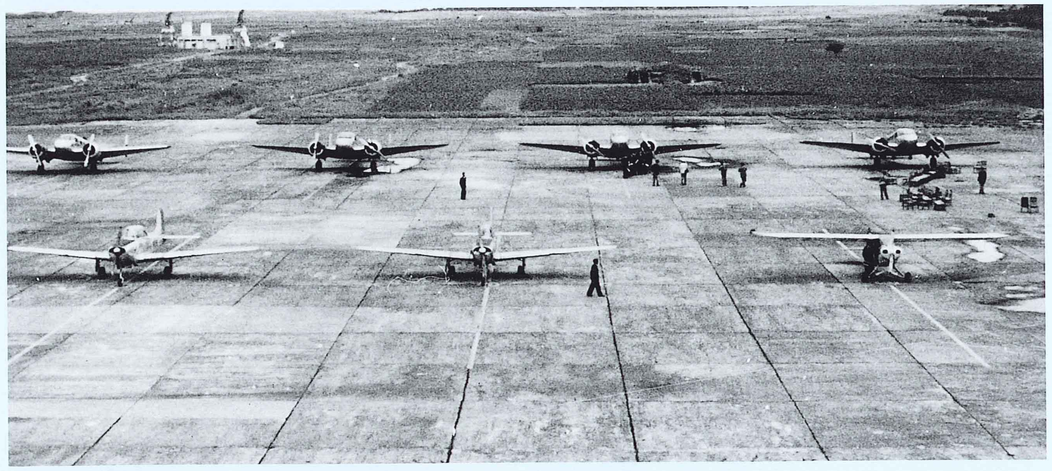

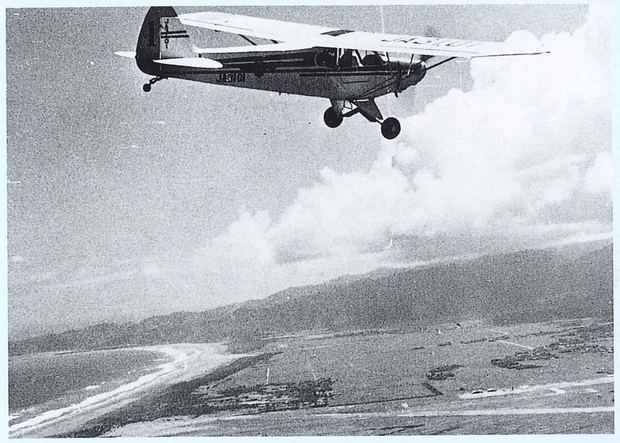

宮崎での訓練風景
（パイパー式 ＰＡ－18－150型）

昭和40年当時の運航管理局舎

～ Ｄ－18Ｓ改修作業 ～

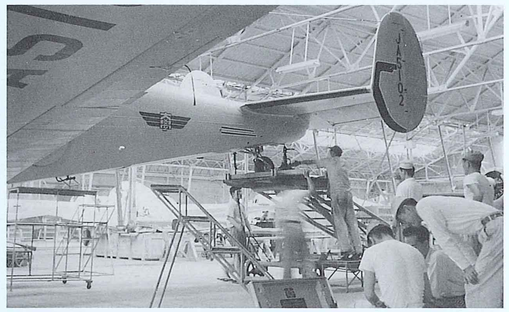

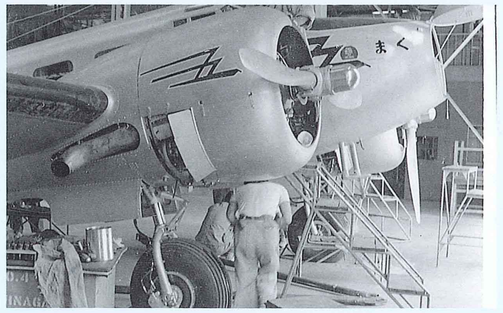

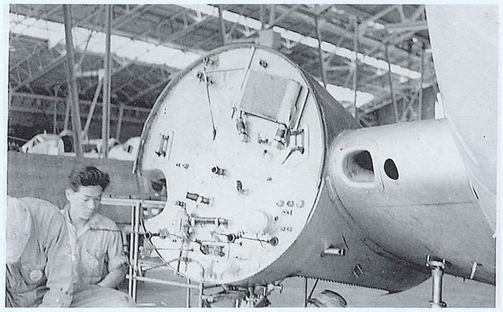

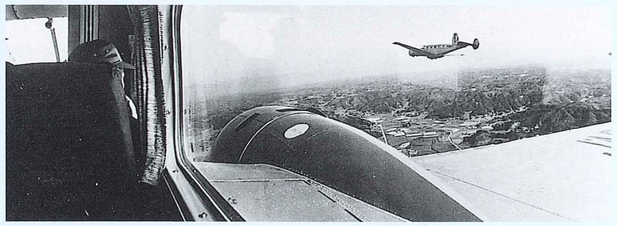

卒 業 飛 行